



Croft Gate
Bolton

Miller Metcalfe
Every step of the way

Croft Gate

Bolton

Semi Detached



4



2

EPC Rating - To be confirmed

This Beautifully Presented and Bright and Airy Four Double Bedroomed plus Loft Room Extended Semi Detached Property which is set in a Lovely quite cul de sac location. The property is perfect for a growing family and viewing is essential to appreciate the spacious accommodation the property has on offer.

The property is close by to very popular schools, lovely walks, local amenities and transport links.

The accommodation in brief comprises on a Bright Spacious Lounge, Dining Room, Kitchen which is fully fitted and is of a good size and overlooks the rear garden, conservatory. The property is fully double glazed throughout and has a gas combi boiler fitted. To the first floor are four double bedrooms and family bathroom and a separate 2nd bathroom. There is also a Loft room which is ideal as a cinema room or study/office.

There is a double driveway to the front aspect and an enclosed rear garden which is well maintained and easy to maintain. The property has a single garage which can be accessed from the front and the kitchen. Viewing Essential.

TENURE

Leasehold

Lease Term: 999 years (less 10 days) from 24 June 1960

Lease Term Remaining: 936 years

Lease End Date: 24 Jun 2959

BROADBAND

Basic: 3 Mbps

Superfast: 59 Mbps

Ultrafast: 1000 Mbps

LOCAL AUTHORITY/COUNCIL TAX

Bolton

Band: D

Annual Price: £1,960 approx

SATELLITE / FIBRE TV AVAILABILITY

BT

Sky

Virgin

MOBILE COVERAGE

EE - medium

Vodafone - high

Three - high

O2 - high

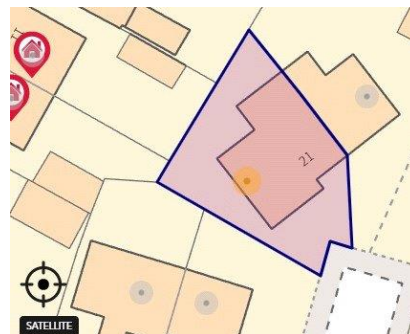



GROUND FLOOR

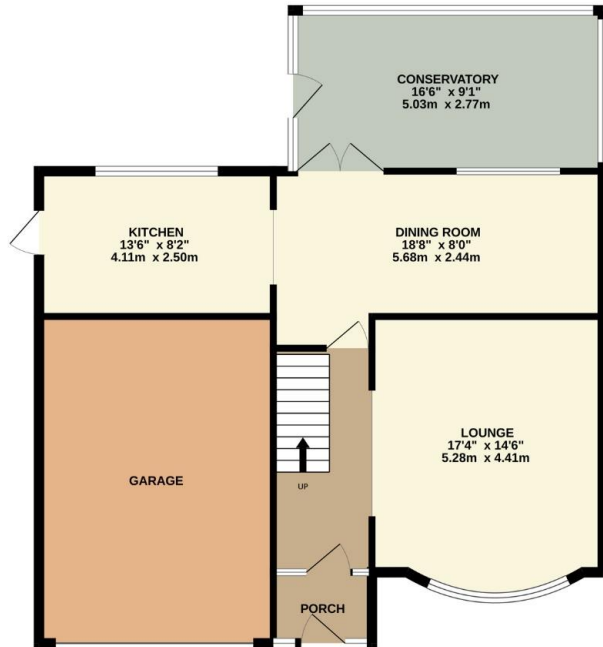

1ST FLOOR

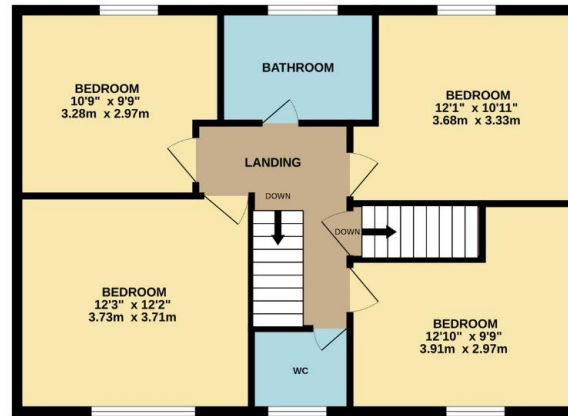

2ND FLOOR



Whilst every attempt has been made to ensure the accuracy of the floorplan contained here, measurements of doors, windows, rooms and any other items are approximate and no responsibility is taken for any error, omission or mis-statement. This plan is for illustrative purposes only and should be used as such by any prospective purchaser. The services, systems and appliances shown have not been tested and no guarantee as to their operability or efficiency can be given.
 Made with Metropix ©2023

Every attempt has been made to ensure accuracy, however these property particulars are approximate and for illustrative purposes only. They have been prepared in good faith and they are not intended to constitute part of an offer of contract. We have not carried out a structural survey and the services, appliances and specific fittings have not been tested. All photographs, measurements, floor plans and distances referred to are given as a guide only and should not be relied upon for the purchase of any fixture or fittings. Lease details, service charges and ground rent (where applicable) are given as a guide only and should be checked prior to agreeing a sale.