

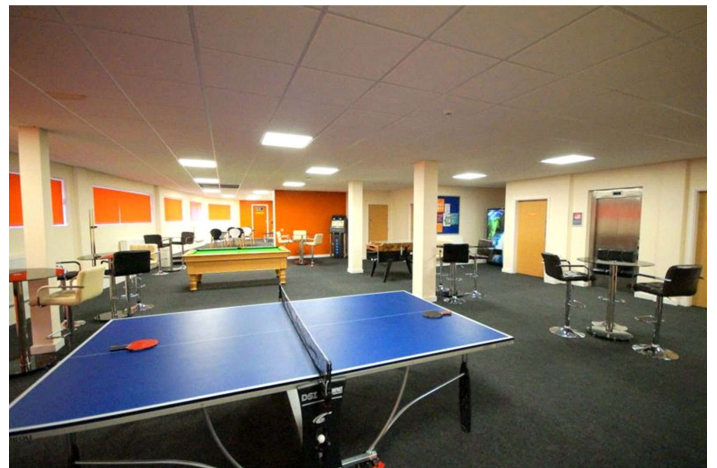

Miller Metcalfe
WHY SETTLE FOR LESS?

**3301 The Cube, 87 Bradshawgate,
Bolton, BL1 1QD**

Guide Price: £15,000
Leasehold



**** FOR SALE VIA MODERN METHOD OF AUCTION** **STUDENT ACCOMMODATION** **GREAT INVESTMENT OPPORTUNITY****

A well maintained student accommodation situated on Bradshawgate in Bolton town centre. This fully managed double bedroom, student let apartment is situated within a secure complex, comes complete with en-suite and kitchen facilities, with access to a gym and common room.

The serviced room is currently advertised for rent for £94.00 per week for 44 weeks.

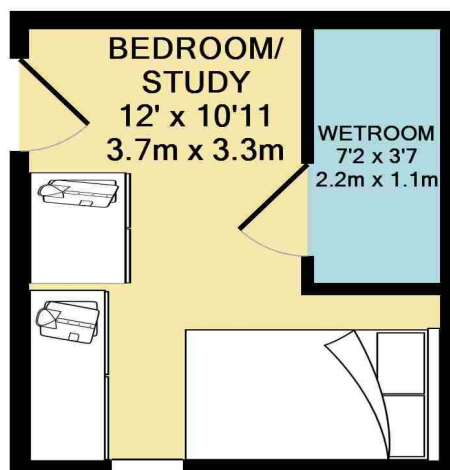

TOTAL APPROX. FLOOR AREA 131 SQ.FT. (12.2 SQ.M.)

Whilst every attempt has been made to ensure the accuracy of the floor plan contained here, measurements of doors, windows, rooms and any other items are approximate and no responsibility is taken for any error, omission, or mis-statement. This plan is for illustrative purposes only and should be used as such by any prospective purchaser. The services, systems and appliances shown have not been tested and no guarantee as to their operability or efficiency can be given

Made with Metropix ©2019

Miller Metcalfe - Bolton

2-10 Bradshawgate

Bolton

BL1 1DG

T: 01204 535353

E: bolton@millermetcalfe.co.uk

<https://millermetcalfe.co.uk>

2-10 Bradshawgate, Bolton, BL1 1DG

Disclaimer

Every attempt has been made to ensure accuracy, however these property particulars are approximate and for illustrative purposes only. They have been prepared in good faith and they are not intended to constitute part of an offer of contract. We have not carried out a structural survey and the services, appliances and specific fittings have not been tested. All photographs, measurements, floor plans and distances referred to are given as a guide only and should not be relied upon for the purchase of any fixture or fittings. Lease details, service charges and ground rent (where applicable) are given as a guide only and should be checked prior to agreeing a sale.